

FLOOR PLAN: MUIRFIELD TRANSITIONAL

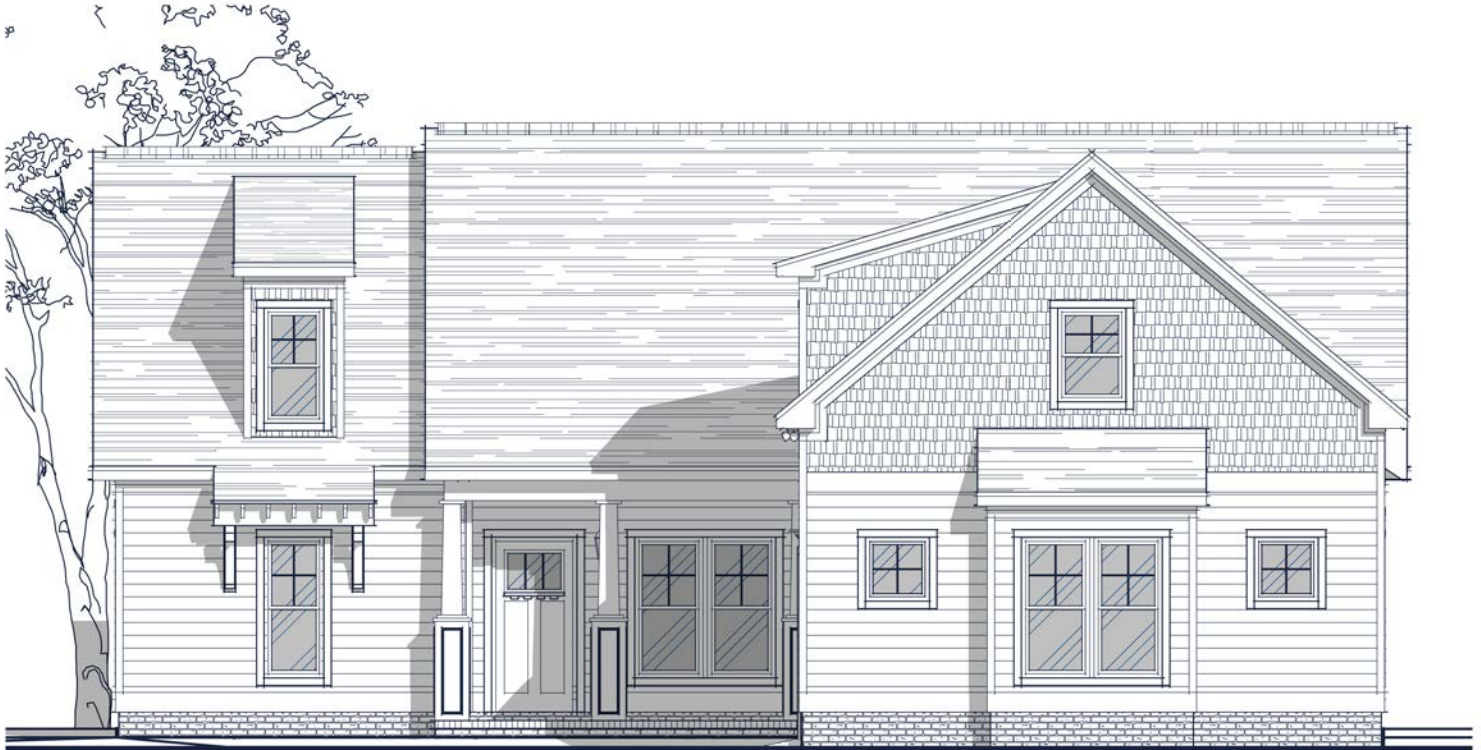

Specs:

Bedrooms:	3-4
Bathrooms:	3
Square Footage:	2,442 Sq.Ft.
First Level:	2,014 Sq.Ft.
Second Level:	428 Sq.Ft.
Width:	49' - 3"
Depth:	78' - 9"

Options Shown:

- 1 Covered Porch
- 2 Screened in Porch
- 3 Extended Screened in Porch
- 4 Great Room Coffered Ceiling
- 5 Built-ins in Great Room
- 6 Laundry Cabinet and (or) Sink
- 7 Study/Bedroom-4
- 8 Owners Bath Luxury Layout

Watercolors, illustrations, and floor plans are for marketing purposes only and are subject to change at builder's discretion. Square footage is outside veneer and should be independently verified. This is not a legal document.
12/8/2023 2:33:53 PM

FLOOR PLAN: MUIRFIELD TRANSITIONAL

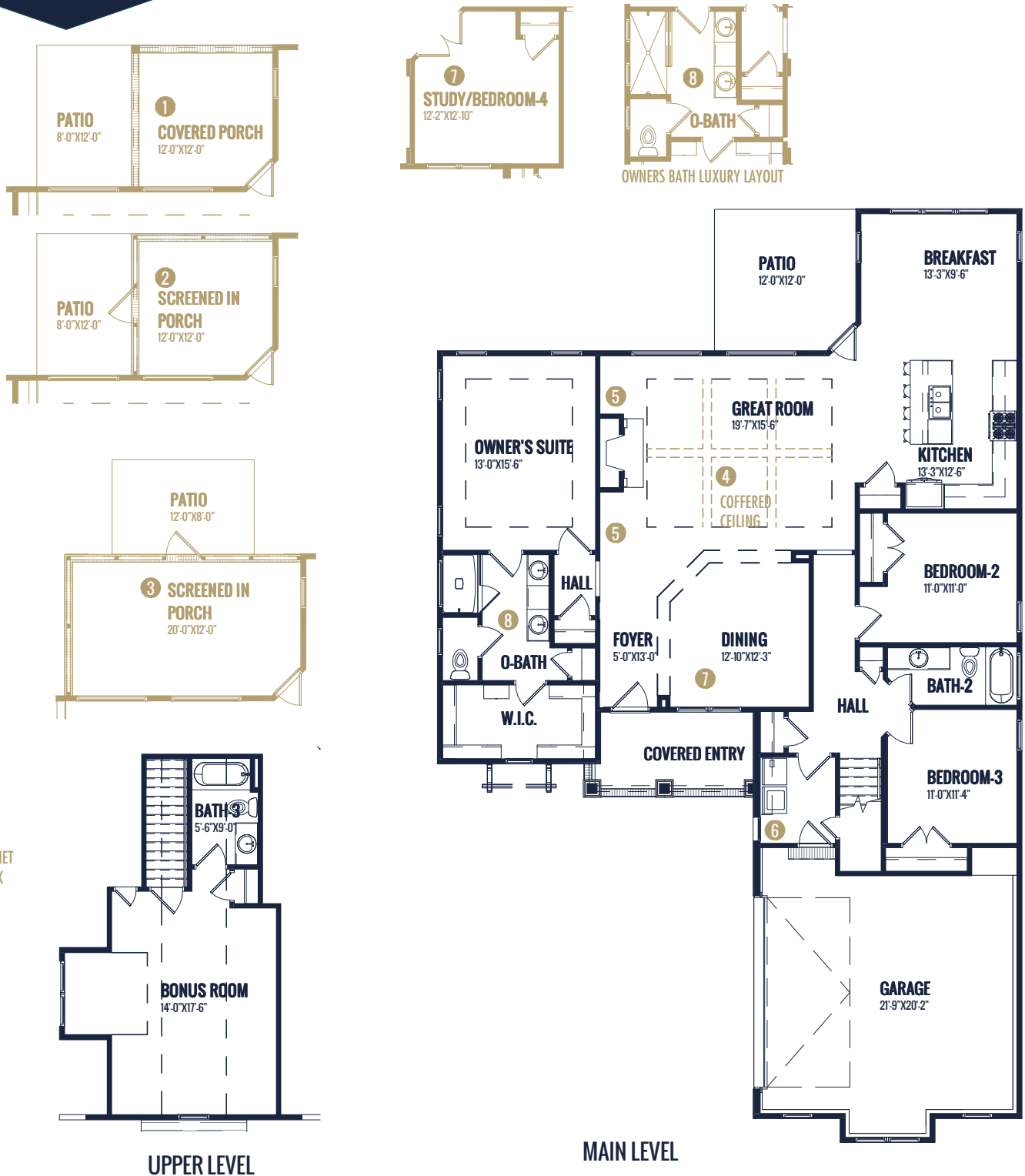

Watercolors, illustrations, and floor plans are for marketing purposes only and are subject to change at builder's discretion. Square footage is outside veneer and should be independently verified. This is not a legal document.
12/8/2023 2:33:55 PM